

ISRAEL'S WALL: ANOTHER LAND GRAB

APRIL 2004

Israel's goal in building the "security" wall is twofold: (1) to confiscate Palestinian land in order to facilitate further colony expansion and unilaterally redraw geopolitical borders and (2) to encourage an exodus of Palestinians by denying them the ability to earn a living from their land, by denying them adequate water resources, and by restricting freedom of movement to such extent as to make remaining in their town or village an unviable option.

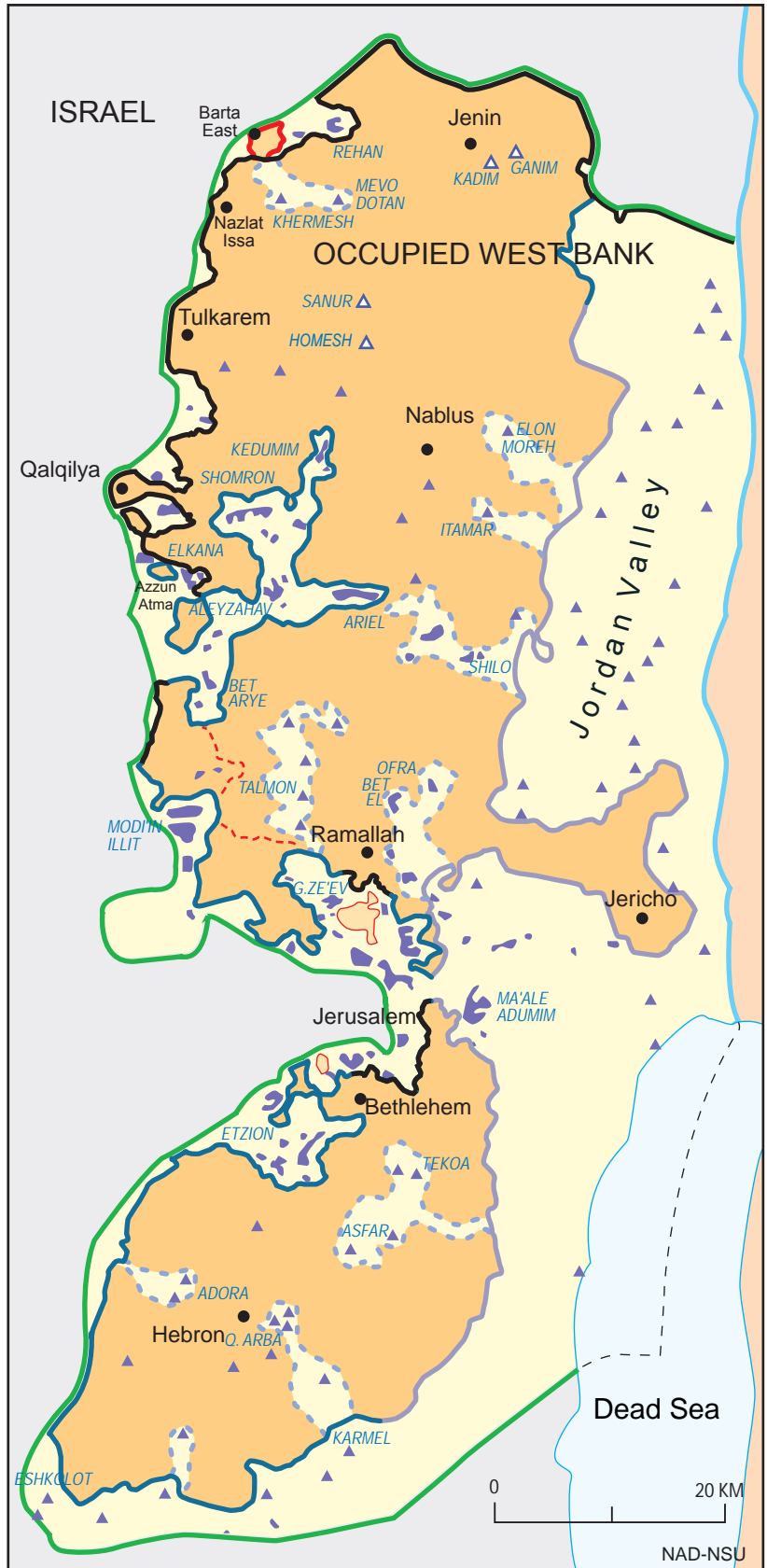

UPON COMPLETION
Based on Israeli Army Recommendations

Total West Bank Area *de facto* Annexed into Israel: **43.1%**

Total Projected Length of Wall: **752-786 km**