The Wall and Planned Settlement Expansion in Metropolitan Jerusalem Area
(February 2005)

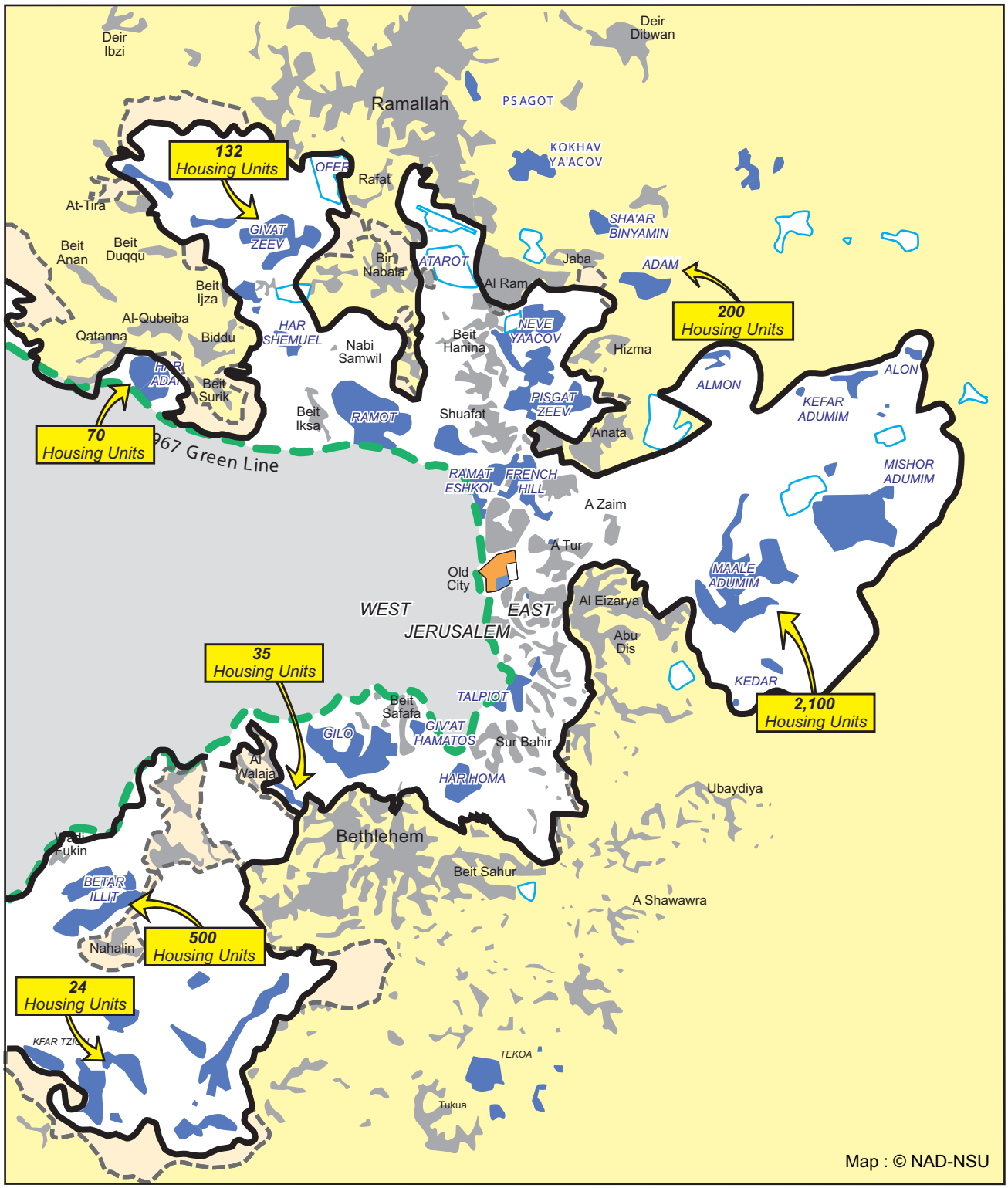

Palestinian Built-Up Area

Israeli Settlement Built-Up Area

Old Wall Route (Jun. 04)

Palestinian Areas inside the Wall

1967 Border

New Wall Route (as approved February 2005)